Sui Monti Scarpazi
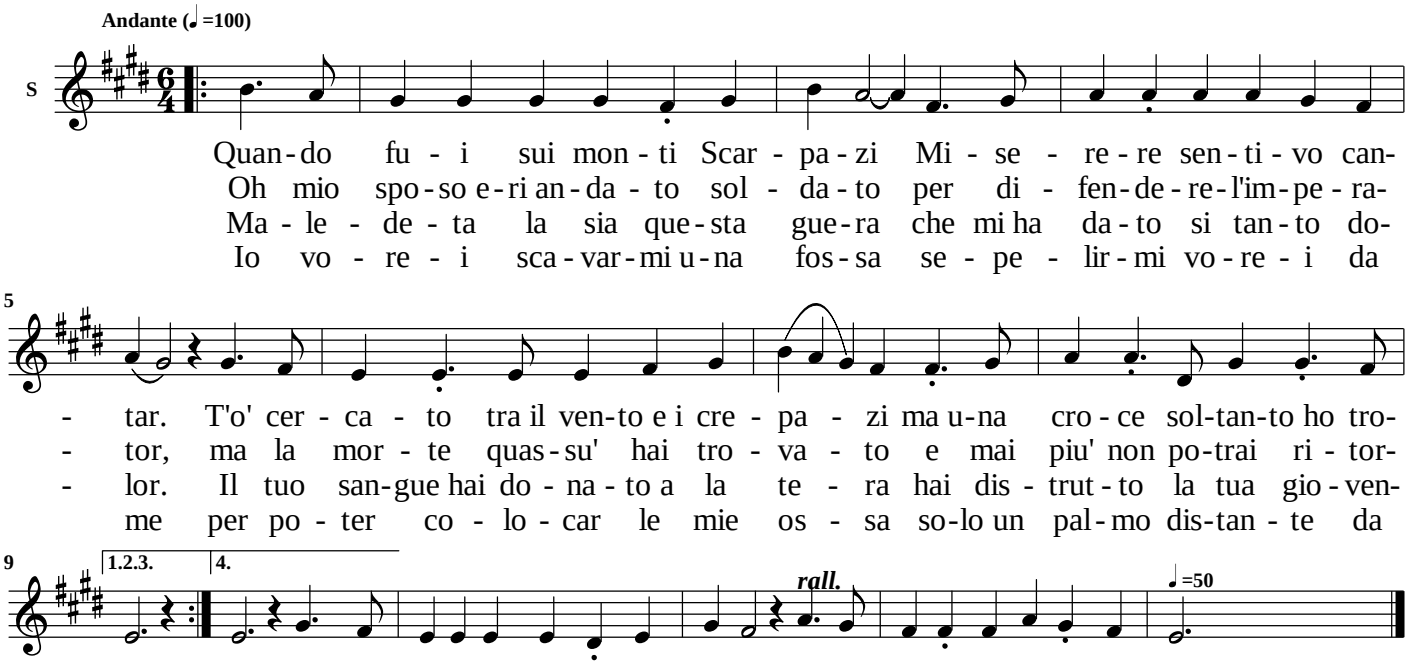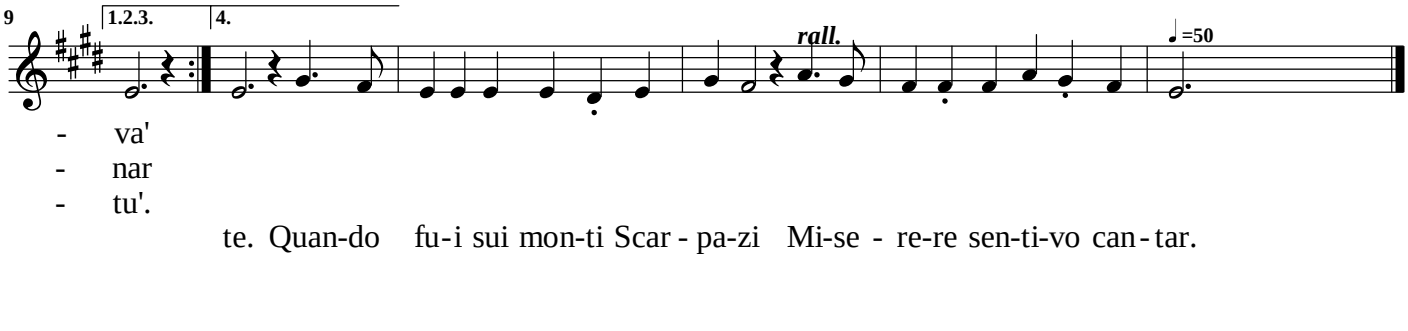
A. Pedrotti